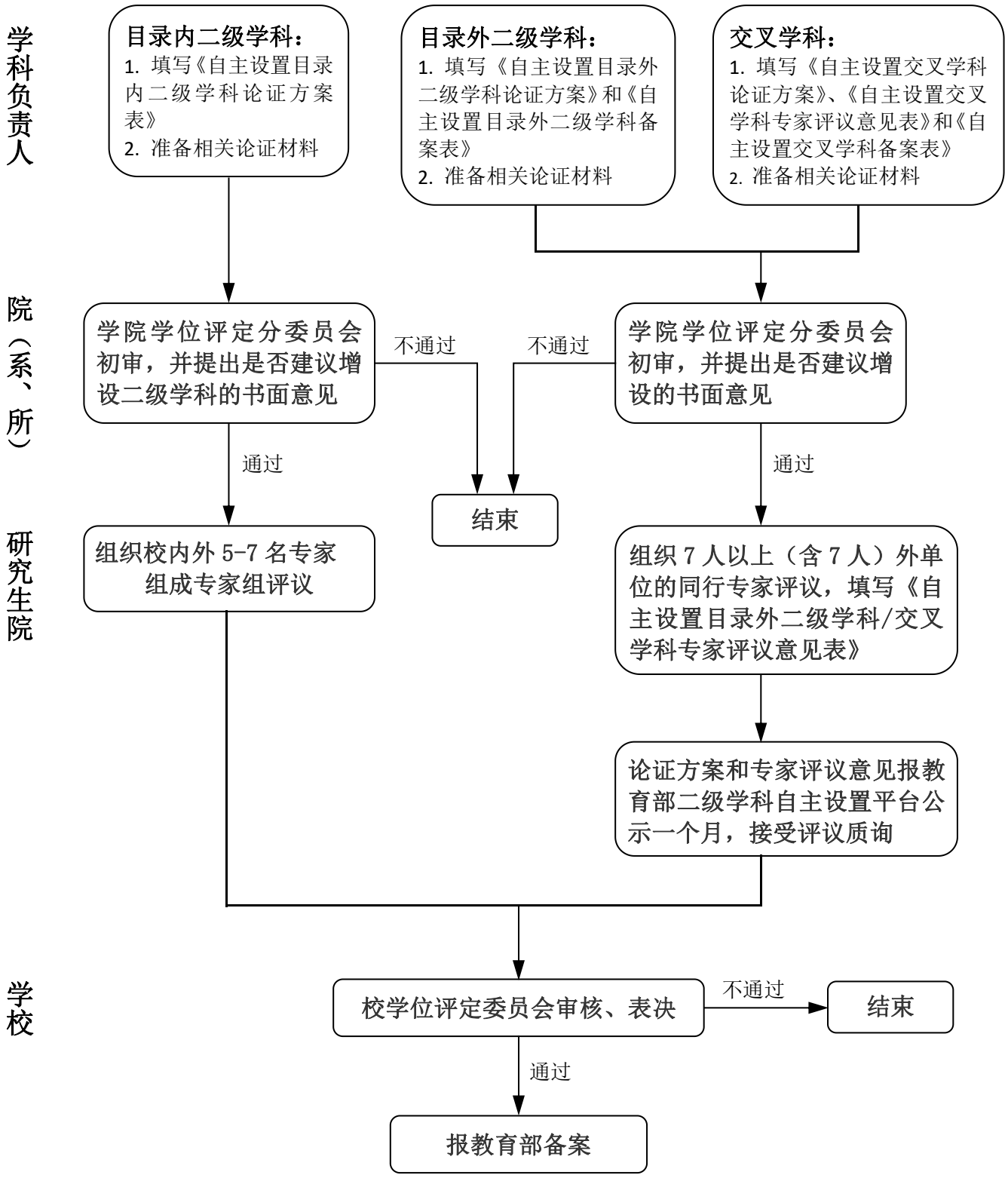二级学科和交叉学科自主设置流程